Academic Dishonesty Resolution Process
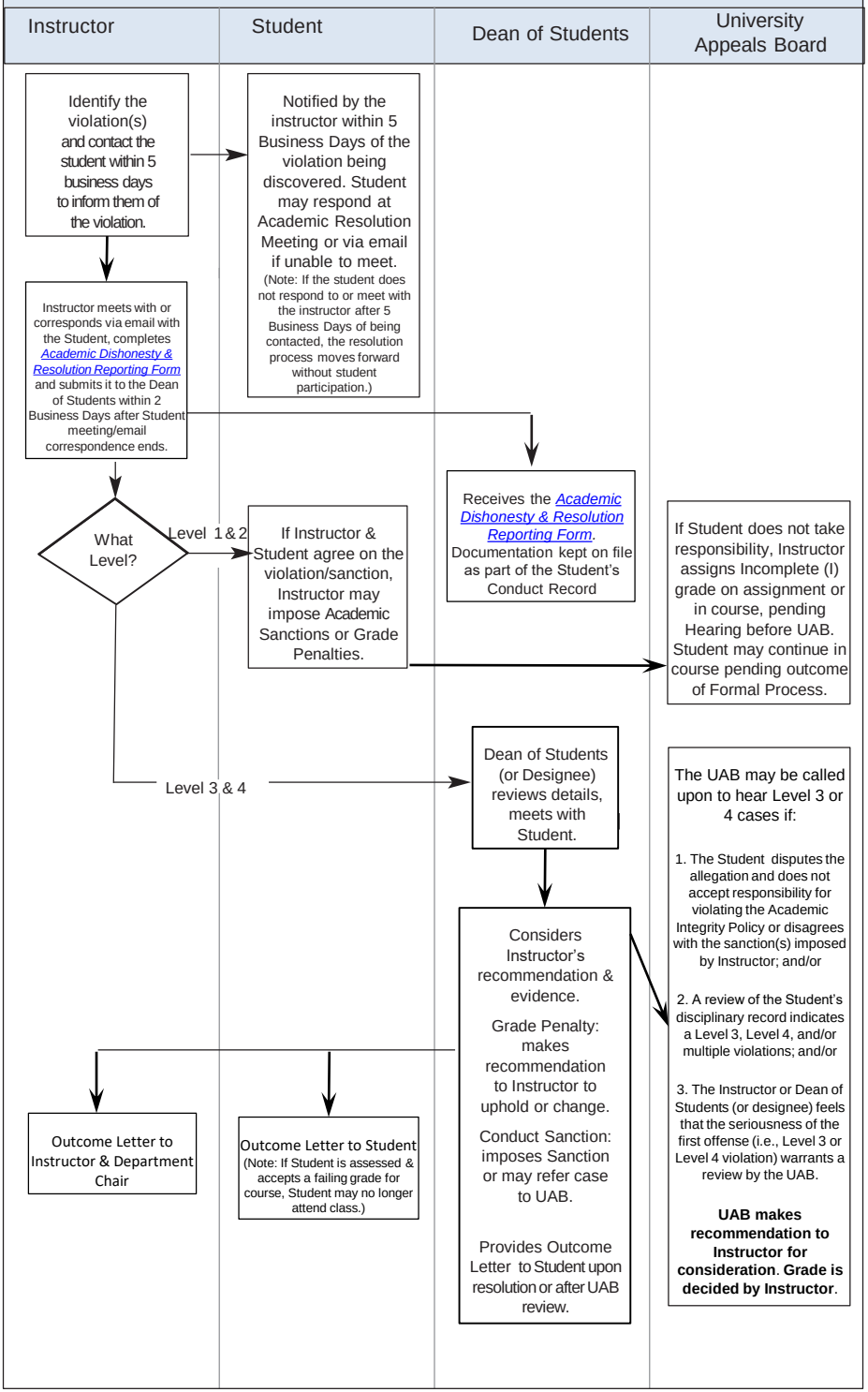
Note: Grades may only be changed by faculty. Academic Sanctions for Level 1 or 2 may be imposed by Instructor or Dean of Students (or Designee). Conduct Sanctions for Level 3 or 4 are imposed by Dean of Students (or Designee) after review process.